

Patient report

Bio-Rad DATE: 08/08/2019
D-10 TIME: 02:56 PM
S/N: #DJ4I016123 Software version: 4.30-2
Sample ID: 10583838
Injection date 08/08/2019 02:20 PM
Injection #: 11 Method: HbA1c
Rack #: --- Rack position: 2

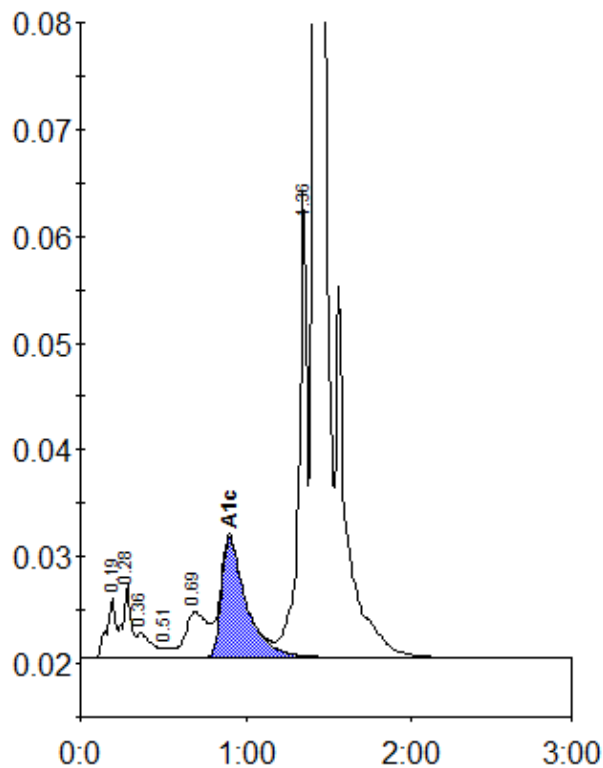

Peak table - ID: 10583838

Peak	R.time	Height	Area	Area %
A1a	0.19	5523	20758	0.8
A1b	0.28	6838	24572	1.0
Unknown	0.36	2248	12958	0.5
F	0.51	942	3618	0.1
LA1c/CHb-1	0.69	4256	40499	1.6
A1c	0.90	11234	117228	6.8
P3	1.36	43483	145666	5.9
A0	1.41	696928	2113911	85.3
Total Area:	2479212			

Concentration:	%
A1c	6.8